

PHOENIX  
Interio



Complete Turnkey Solutions

## **ARCHITECTS & INTERIOR DESIGNER**

Ar. Sanjay Malviya

Ar. Manisha Sharma

Ar. Tithi Vakil

## **PROJECT MANAGER**

Bhumika Panchal

Vishal Panchal

## **PROJECT COORDINATOR**

Kuldeep Malviya

Kartik Panchal

Setu Patel

## **BACK OFFICE**

Mehul Nai

Jasvi Patel

Preeti Mehta



# OUR PROFILE



**AR. JIGAR MEHTA**  
**FOUNDER AND PRINCIPAL ARCHITECT**  
BACHELOR OF ARCHITECTURE (1994)  
M.S.UNIVERSITY, BARODA

Initially Jigar Mehta & Company established in 2000, along with the experiences and many achievements we proceeded our journey to another level under the names, Phoenix Interio and Phoenix Design Studio that provides complete interior design, architectural services & Turnkey solutions from concept design to final execution.

Phoenix Interio has earned a reputation for optimum utilisation of space, valuable spatial planning and honest design approach with balanced aesthetic values.

We bring all ideas experts and merchants together at the table for close coordination with various agencies, that resulted in the growth of interior practice with repeating clientele.

Throughout these twenty two years of practice in this feild, excellent management of Time, Material and Labour have been the major driving forces of constant success and exploration for Phoenix Interio.



## Offices & Work Spaces

Client: Mr. Chintan Jain

Project: S.P Text World

Location: Surat

Carpet area: 1350 sq.ft.





## Offices & Work Spaces

Client: ACE Pvt. Ltd.

Project: Ahmedabad branch

Location: Ahmedabad

Carpet area: 760 sq. ft.

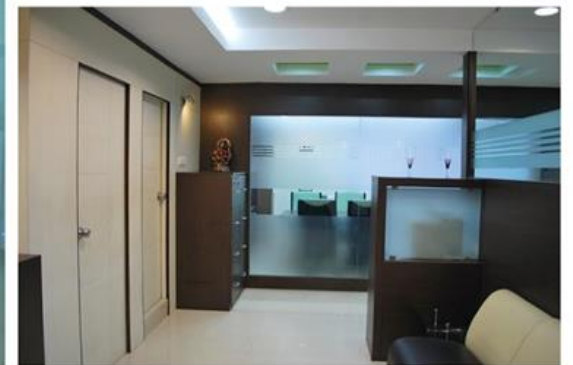

## Offices & Work Spaces

Client: Fisher Biopharma

Project: Laboratory

Location: Ahmedabad

Carpet area: 3500sq. ft.





# Offices & Work Spaces

Client: Thermo Fisher Scientific

Project: Laboratory

Location: Ahmedabad

Carpet area: 3000sq. ft.

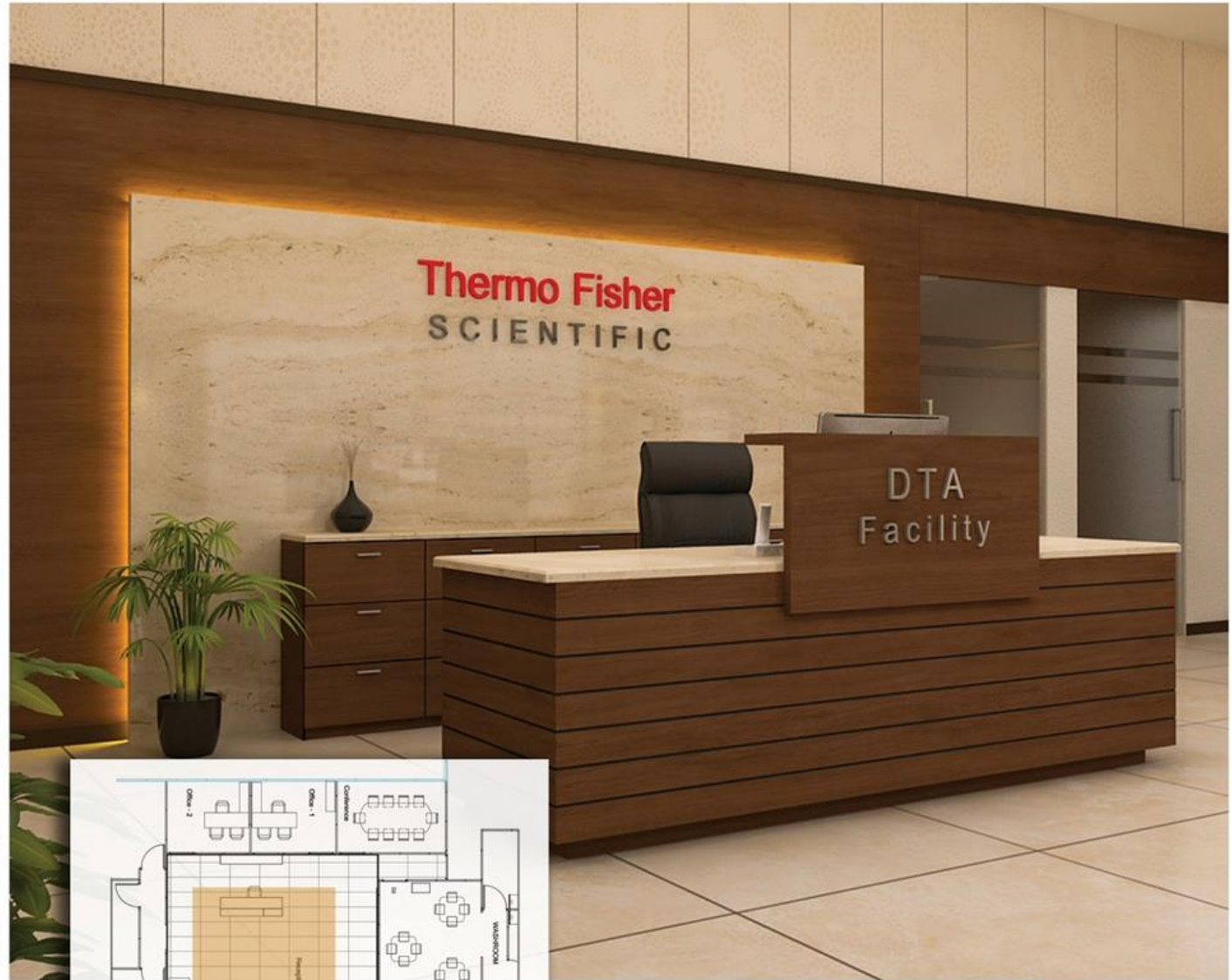

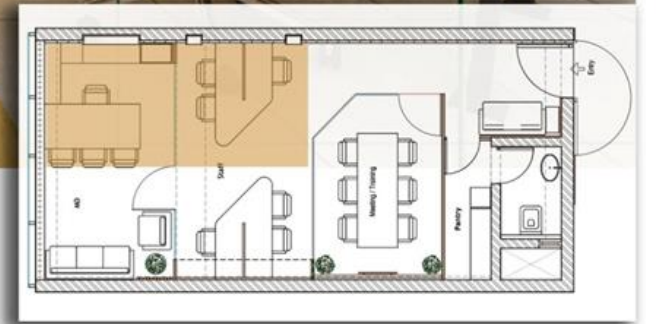

# Offices & Work Spaces

Client: S.R. Hospitality

Project: Pontem office

Location: Ahmedabad

Carpet area: 500 sq. ft.

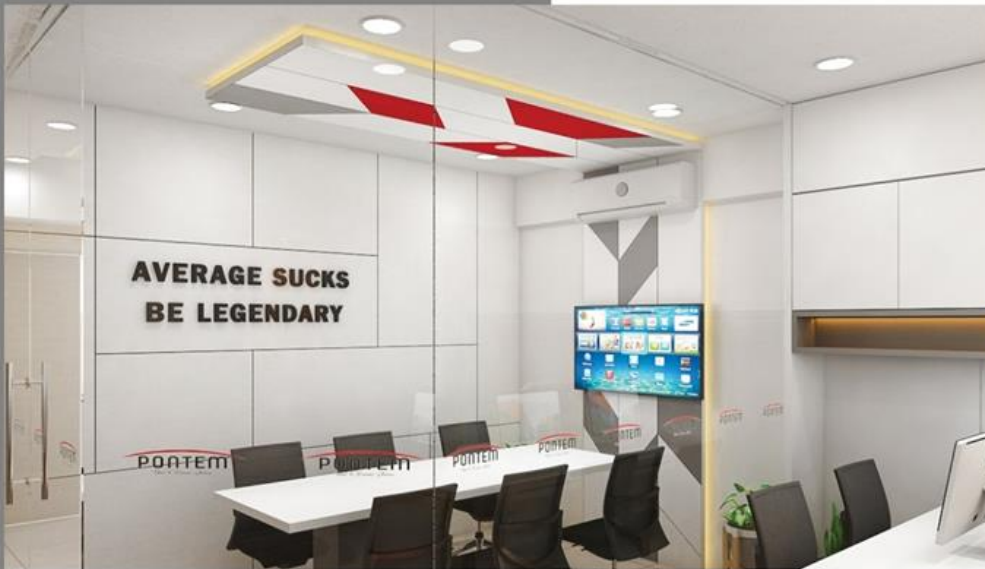

# Offices & Work Spaces

Client: Mr. Jaisukh Sojitra

Project: Orion Enterprise

Location: Ahmedabad

Carpet area: 2500 sq. ft.



# Offices & Work Spaces

Client: Fairwood India Pvt. Ltd.

Project: GIFT City Office

Location: Ahmedabad

Carpet area: 1650 sq. ft.





## Offices & Work Spaces

Client: Mr. Pratik Mehta  
Project: Perfect Mehta System  
Location: Ahmedabad  
Carpet area: 1700 sq. ft.

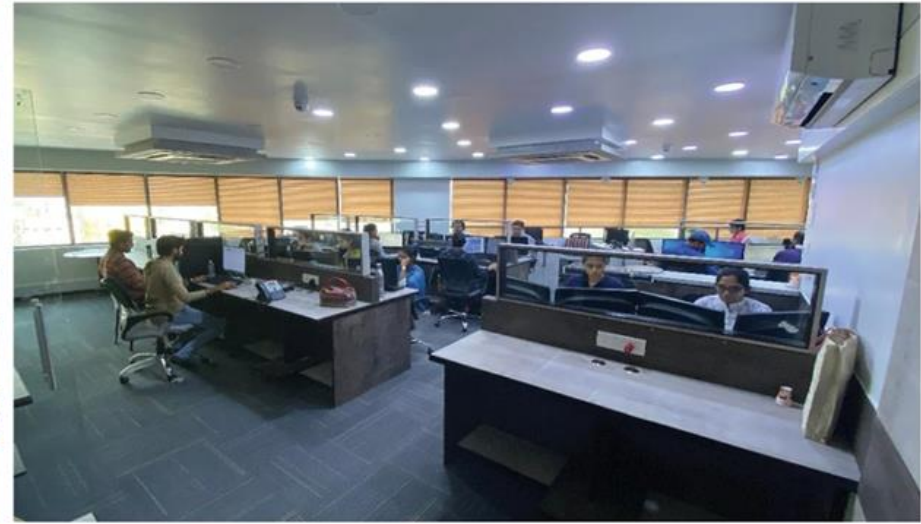

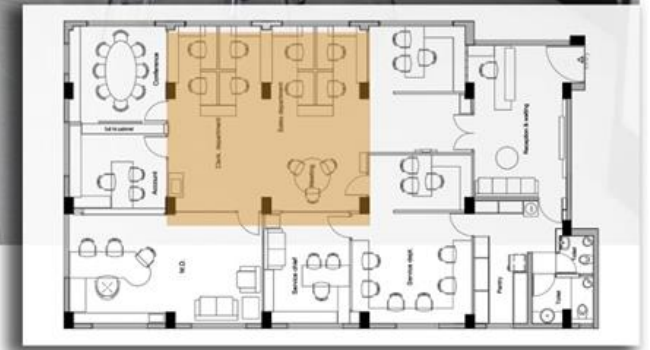



## Offices & Work Spaces

Client: Mr. Rahul Shinghani

Project: Gline Enterprise

Location: Ahmedabad

Carpet area: 1900 sq. ft.



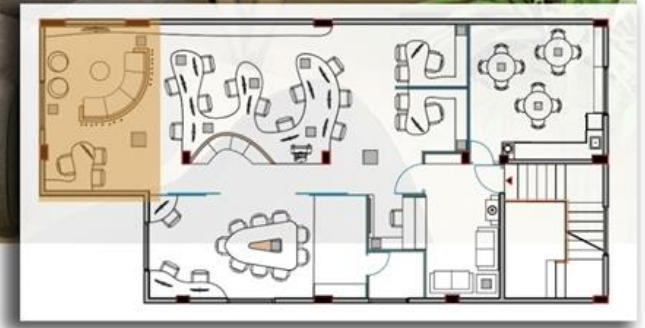

# Offices & Work Spaces

Client: Arun Rathod

Project: Ruh International

Location: Pune

Carpet area: 1415 sq.ft.



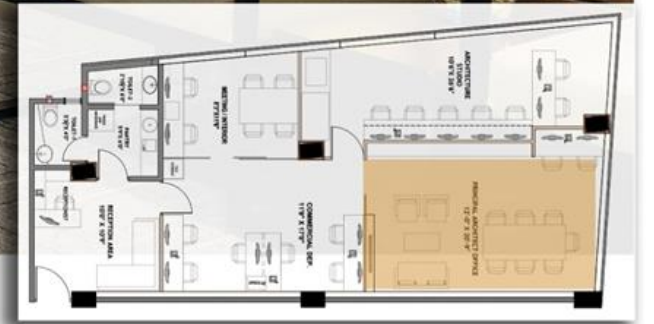
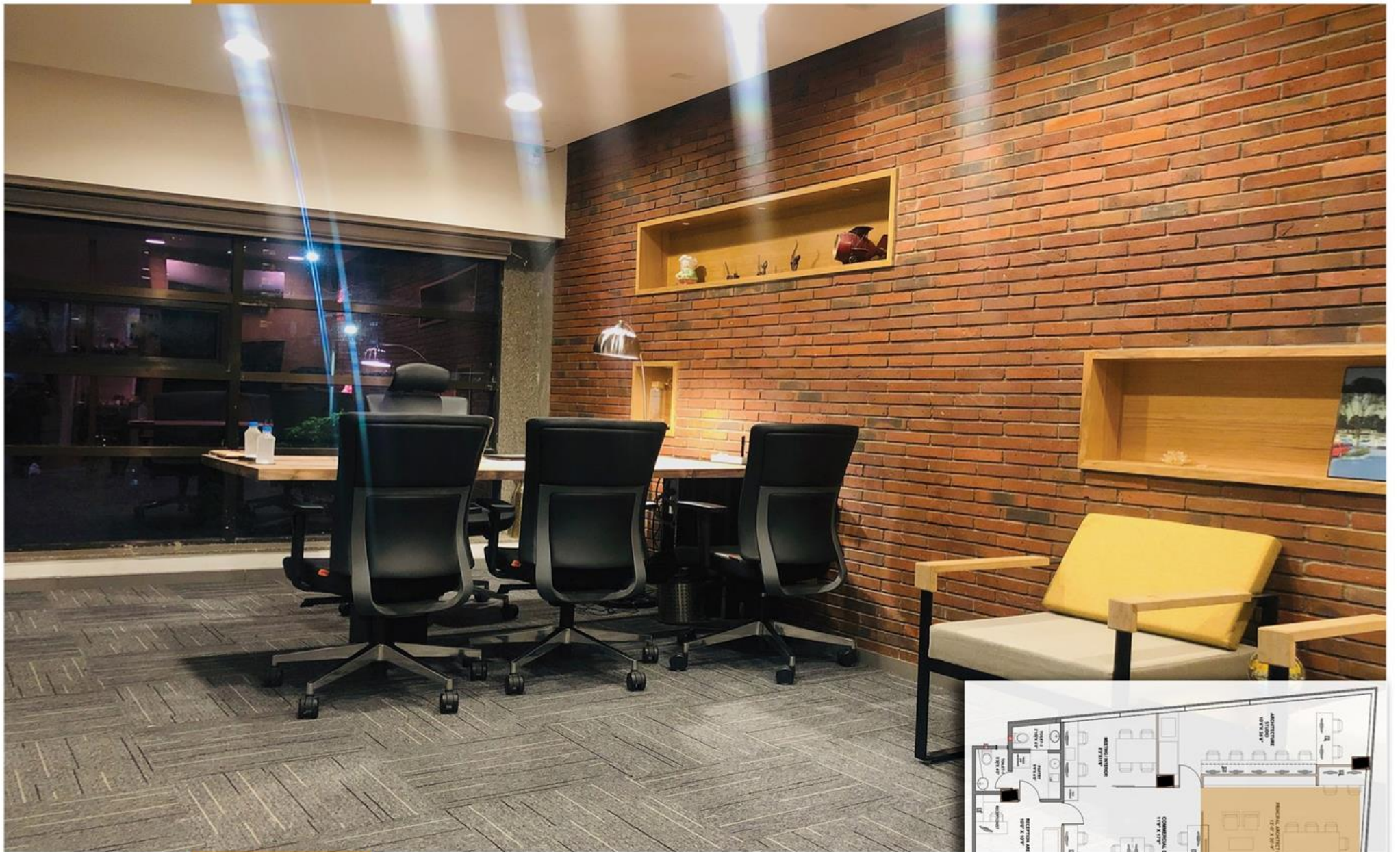

## Offices & Work Spaces

Client: Mr. Jigar Mehta

Project: Phoenix Design Studio

Location: Ahmedabad

Carpet area: 1200 sq. ft.





# Hotels and Retails

Client: Mr. Jigish Patel  
Project: Fit Treat Gym  
Location: Ahmedabad  
Carpet area: 7000 Sq Ft.







## Hotel and Retail

Client: S R Hospitality

Project: La Pino'z , White House

Location: Gandhinagar

Carpet area: 450 Sq Ft.



### Hotels and Retail

Client: S R Hospitality

Project: La Pino'z

Location: Sobo Centre, Ahmedabad

Carpet area: 480 Sq Ft.

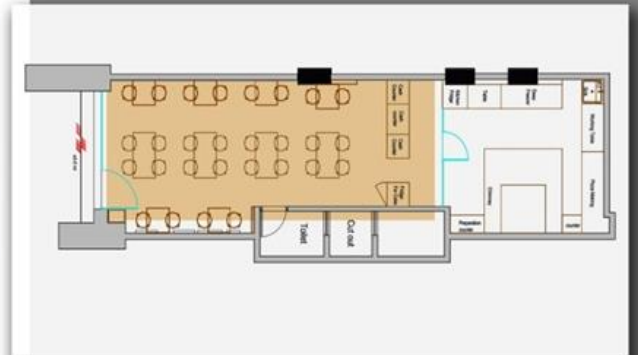

# Hotels and Retails

Client: S R Hospitality

Project: La Pino'z

Location: Khudasan, Gandhinagar

Carpet area: 900 Sq Ft.





## Hotel and Retails

Client: Mr. Mr. Kshetsingh Deora  
Project: Kambaa Jawai, Hotel  
Location: Sumerpur, Rajasthan  
Carpet area: 25000 Sq Ft.



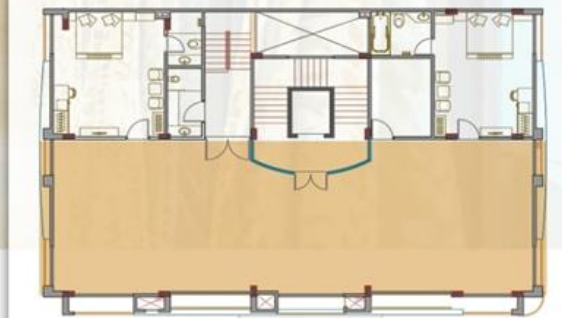
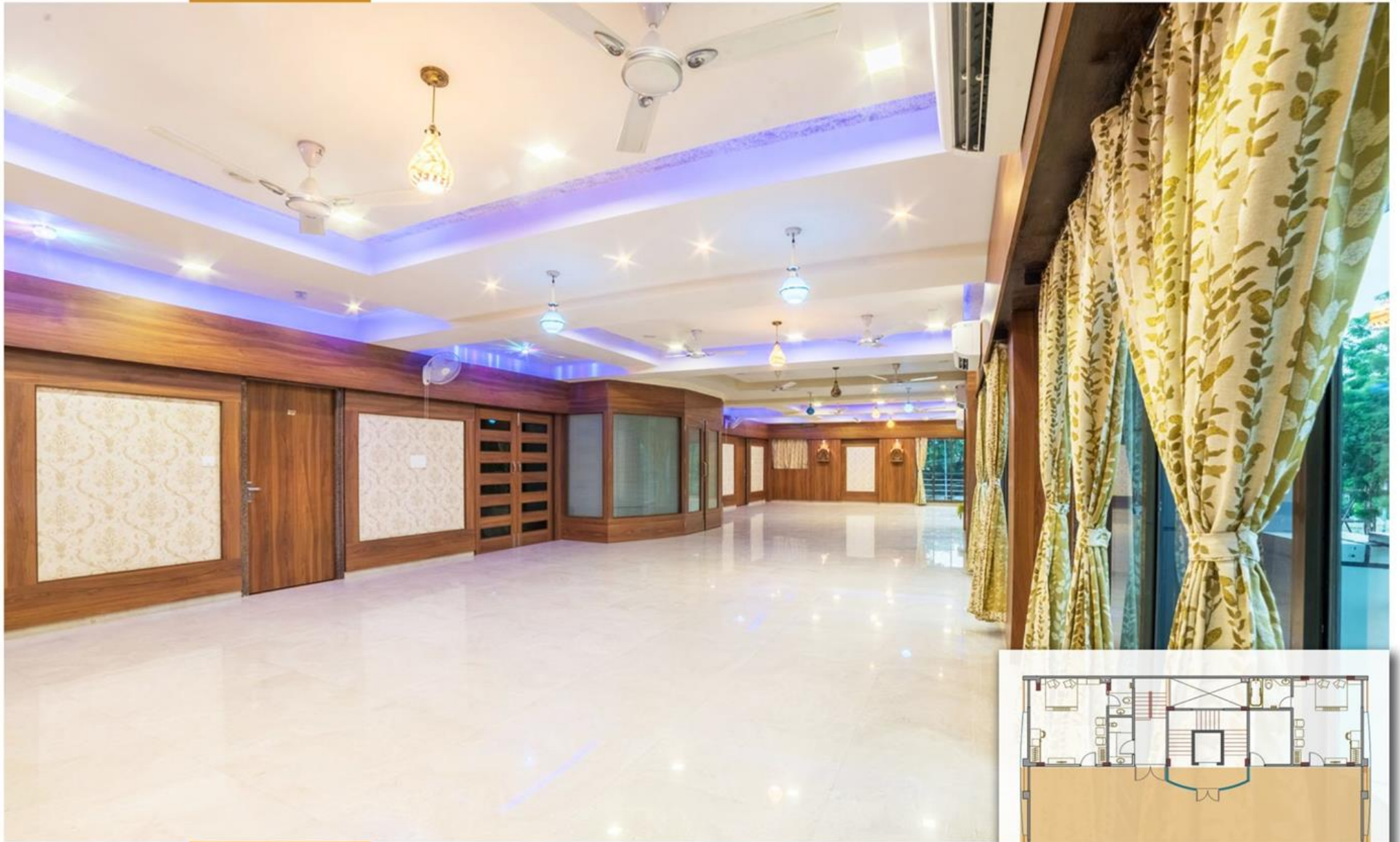

## Hotels and Retails

Client: Mr. Babu Lal Soni

Project: Shivambaa

Location: Sheoganj, Rajasthan

Carpet area: 13000 Sq Ft.







# Hotel and Retails

Client: Mr. Bharat Shinghal  
Project: Ambica ceramics  
Location: Sumerpur, Rajasthan  
Carpet area: 3000 Sq Ft.





## Hotels and Retails

Client: Fairwood India Pvt Ltd.

Project: Fairwood (GIFT city)

Location: Ahmedabad

Carpet area:3000 sq Ft.







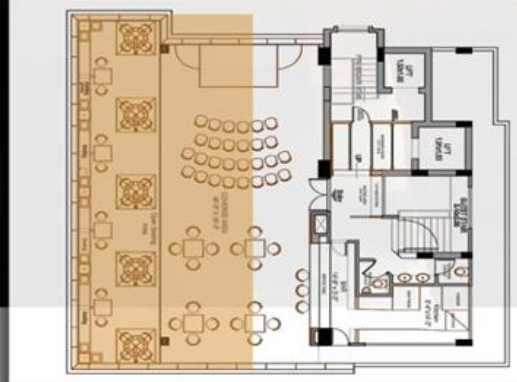

## Hotels & Retails

Client: Mr. Abhishek Gupta  
Project: Pinnacle Lounge Bar  
Location: Ranchi  
Carpet area: 4000 Sq. Ft.

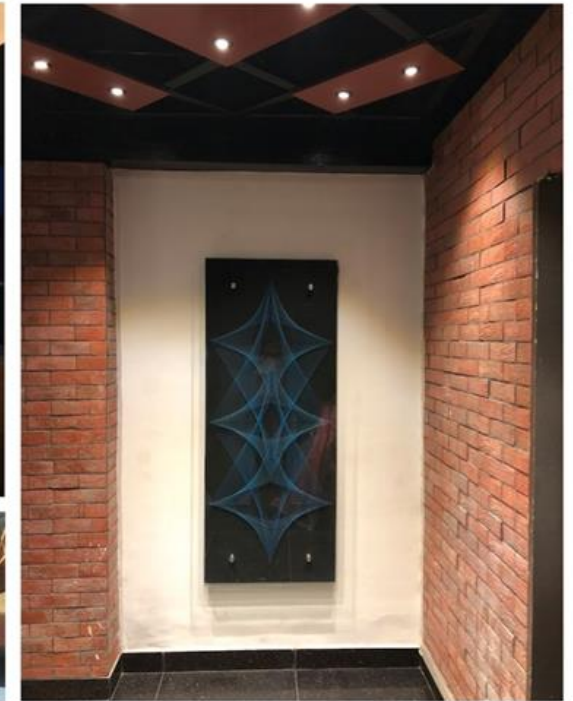





## Hotels and Retail

Client: Mr. Mukesh Muthaliya

Project: King Muthaliya Resort

Location: Pali, Rajasthan

Carpet area: 22000 sq Ft.





## Hotel and Retail

Client: Mr. Tarun Chaudhary

Project: Dhapuda Palace

Location: Marwar Jn., Rajasthan

Carpet area: 12000 Sq Ft.





# Residential

Client: Mr. Punit Mewada

Project: Resident

Location: Sumerpur, Rajasthan

Carpet area: 2000 Sq Ft.





## Residential

Client: Mr. C K Chaudhary

Project: Residence

Location: Marwar Jn(Rajasthan)

Carpet area: 2000 Sq Ft.



# Residential

Client: Mr. Chintan Thakkar

Project: Residence

Location: Ahmedabad

Carpet area: 1600 Sq Ft.







## Residential

Client: Mr. Dhaval Seth  
Project: Residence  
Location: Ahmedabad  
Carpet area: 1500 Sq Ft



## Residential

Client: Mr. Hemanth Chaudhary

Project: Residence

Location: Marwar Jn., Rajasthan

Carpet area: 1600 Sq Ft.



## Residential

Client: Mr. Jaysukh Sojitra  
Project: Residence  
Location: Ahmedabad  
Carpet area: 1800 Sq Ft.





# Residential

Client: Mr. Giriraj Bisani  
Project: Residence  
Location: Surat  
Carpet area: 2000 Sq Ft.



**Residential**

Client: Dr. Milan Jolpara

Project: Residence

Location: Ahmedabad

Carpet area: 1500 Sq Ft.



# Residential

Client: Mr. Hemant Gupta

Project: Residence

Location: Ranchi

Carpet area: 1200 Sq Ft.

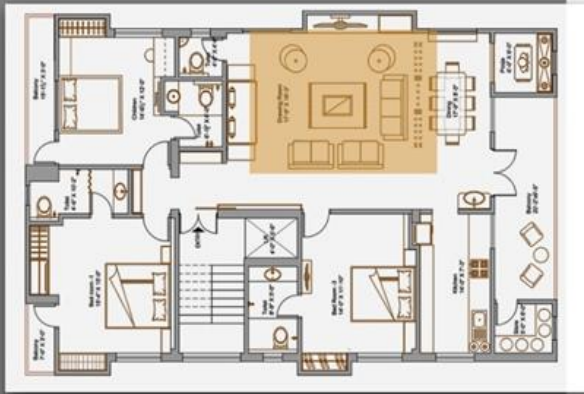





## Residential

Client: Mr. Kshetsingh Deora

Project: Residence

Location: Bankli, Rajasthan

Carpet area: 2200 Sq Ft.



**Residential**

Client: Mr. Roopesh Madan

Project: Residence

Location: Ahmedabad

Carpet area: 1500 Sq Ft.



## Residential

Client: Mr. Jaysukh Sojitra

Project: Residence

Location: Ahmedabad

Carpet area: 1600 Sq Ft.



# OUR CLIENTS

Mr. Praveen Patel

**Mr. Chintan Thakkar**

Mr. Ashok Mewada

**Mr. Maulik Patwa**

Mr. Roopesh Madan

Mr. Ashok Patel

Mr. Harakhchandji Jain

**Mr. Tikoo Thakkar**

Mr. Darshan Patel

Dr. Nirav Parikh

**Mr. Bhavesh Patel**

Mr. Tejas Bhai Thakkar

Mr. Hemant Gupta

Mr. Harshad Patel

*Mr. Jaysukh Sujitra*

Mr. Nishit Shah

Mr. Gaurav Mehta

Mr. Arun Rathore

**Mr. Dhaval Seth**

Mr. Gagan Mehta

Mr. Sachin Vij

*Mr. Sanjay Suthar*

Dr. Milan Jolpara

**Mr. Khetsinghji Deora**

**Mr. Punit Mewada**

Mr. Sanjay Jain

**Mr. CK Chaudhary**

Mr. Sanjay Arora

*Mr. Narendra Sankariya*

## Phoenix Interio

304-Entice, Jayntilal park, Opp.  
BRTS Bus-Stop, Ambli-Bopal Road,  
Ahmedabad-058

## Contact Us:

**Phone:**  
+91 2717 484646  
+91 98242 54646

**Email:**  
info@phoenixinterior.com  
jigar@phoenixdesignstudio.com

**Web:**  
www.phoenixdesignstudio.net

PHOENIX  
Interio



# OUR CLIENTS



**ThermoFisher**  
SCIENTIFIC



**SIEMENS**

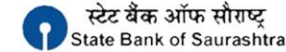

## Phoenix Interio

304-Entice, Jayntilal park, Opp.  
BRTS Bus-Stop, Ambli-Bopal Road,  
Ahmedabad-058

## Contact Us:

**Phone:**  
+91 2717 484646  
+91 98242 54646

**Email:**  
info@phoenixinterior.com  
jigar@phoenixdesignstudio.com

**Web:**  
www.phoenixdesignstudio.net

**PHOENIX**  
Interio

